

GEORGE T. DUNHAM  
SURVEYING & SUBDIVIDING  
DELAVER, WISCONSIN

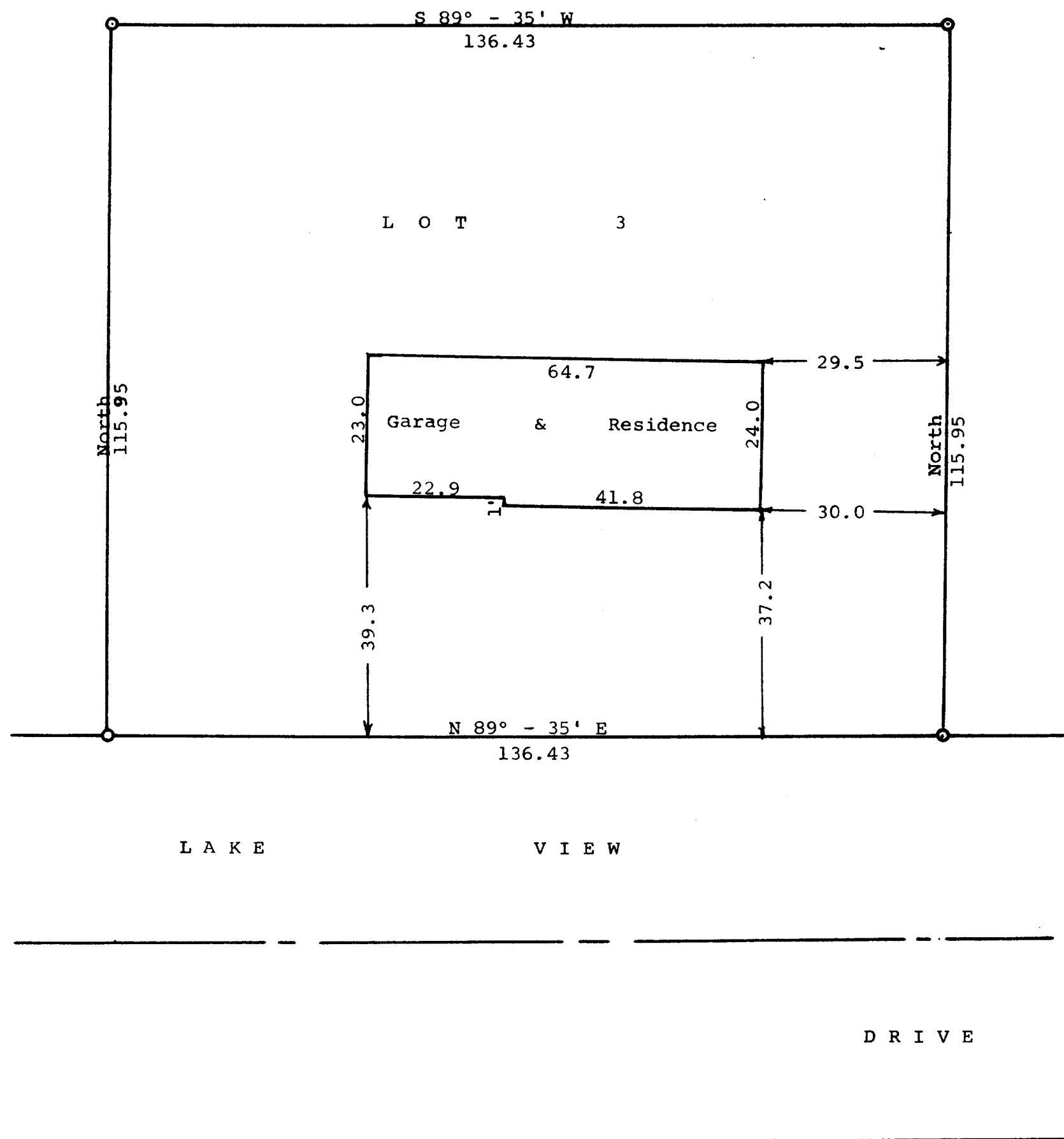

Scale - 1" = 20'  
○ = Iron Pipe

STATE OF WISCONSIN)  
WALWORTH COUNTY ) SS

I, George T. Dunham, surveyor, do certify that I have surveyed the property described as follows,

Lot 3 of Lake View Terrace, a subdivision located in Section 22, T 1 N R 16 E, Village of Walworth, Walworth County, Wisconsin.

and the above plat is an accurate survey and a true representation thereof and correctly shows the exterior boundary lines and location of the buildings and the correct measurements thereof.  
October 6, 1964

*George T. Dunham*  
George T. Dunham, Surveyor

9-36